

HOUSE TYPE C1.1 - 3 BED SEMI-DETACHED_REFER TO SITE LAYOUT AND ENGINEERS DRAWINGS FOR FINISH FLOOR LEVEL AND ORIENTATION

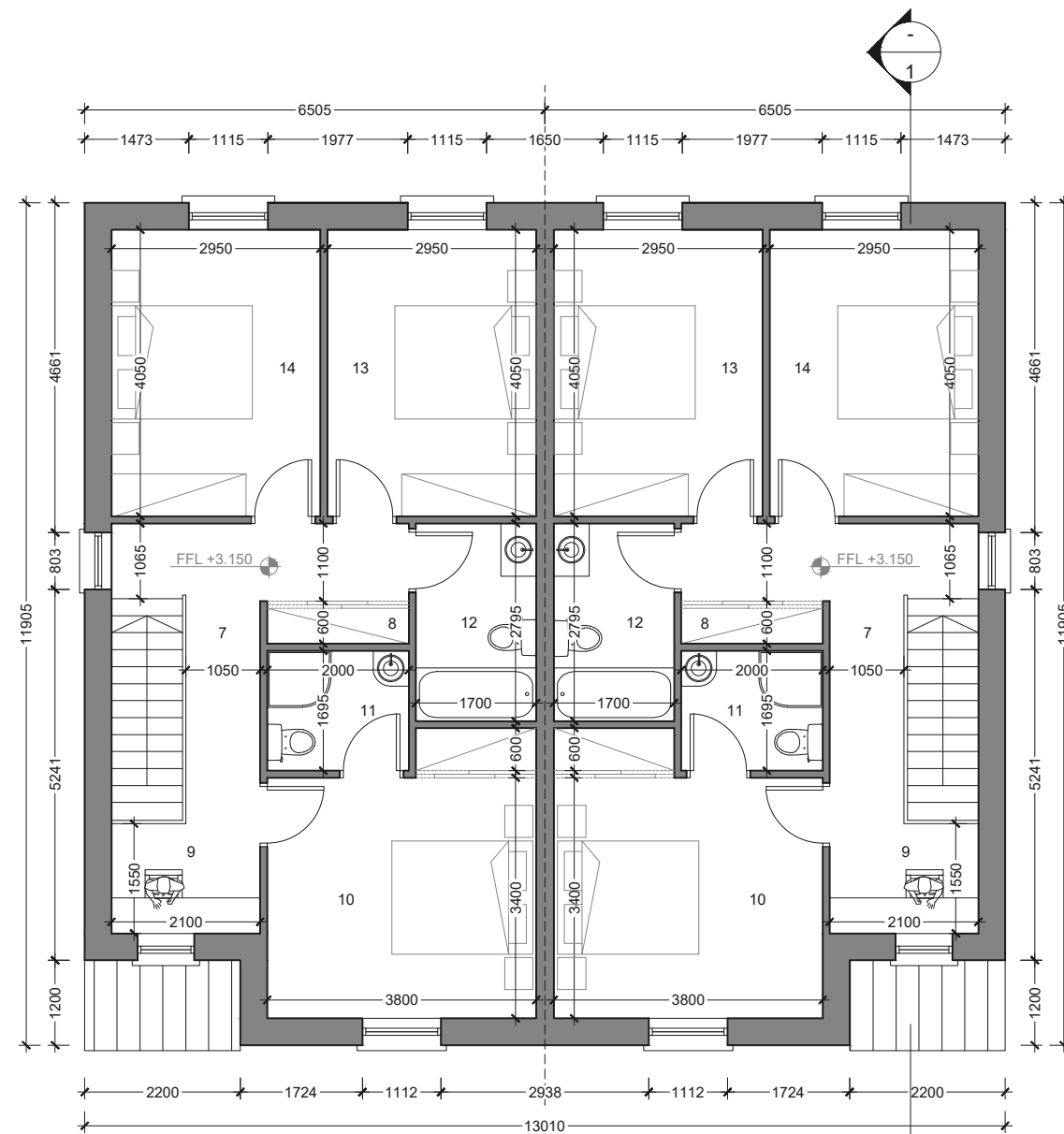

TYPE C1.1 - PROPOSED 3 BED SEMI-DETACHED DWELLINGS
FIRST FLOOR PLAN - AREA - 61m² SCALE 1:100

- 7. LANDING
- 8. HP/ STORAGE
- 9. STUDY AREA
- 10. BEDROOM 1
- 11. EN SUITE
- 12. BATHROOM
- 13. BEDROOM 3
- 14. BEDROOM 4

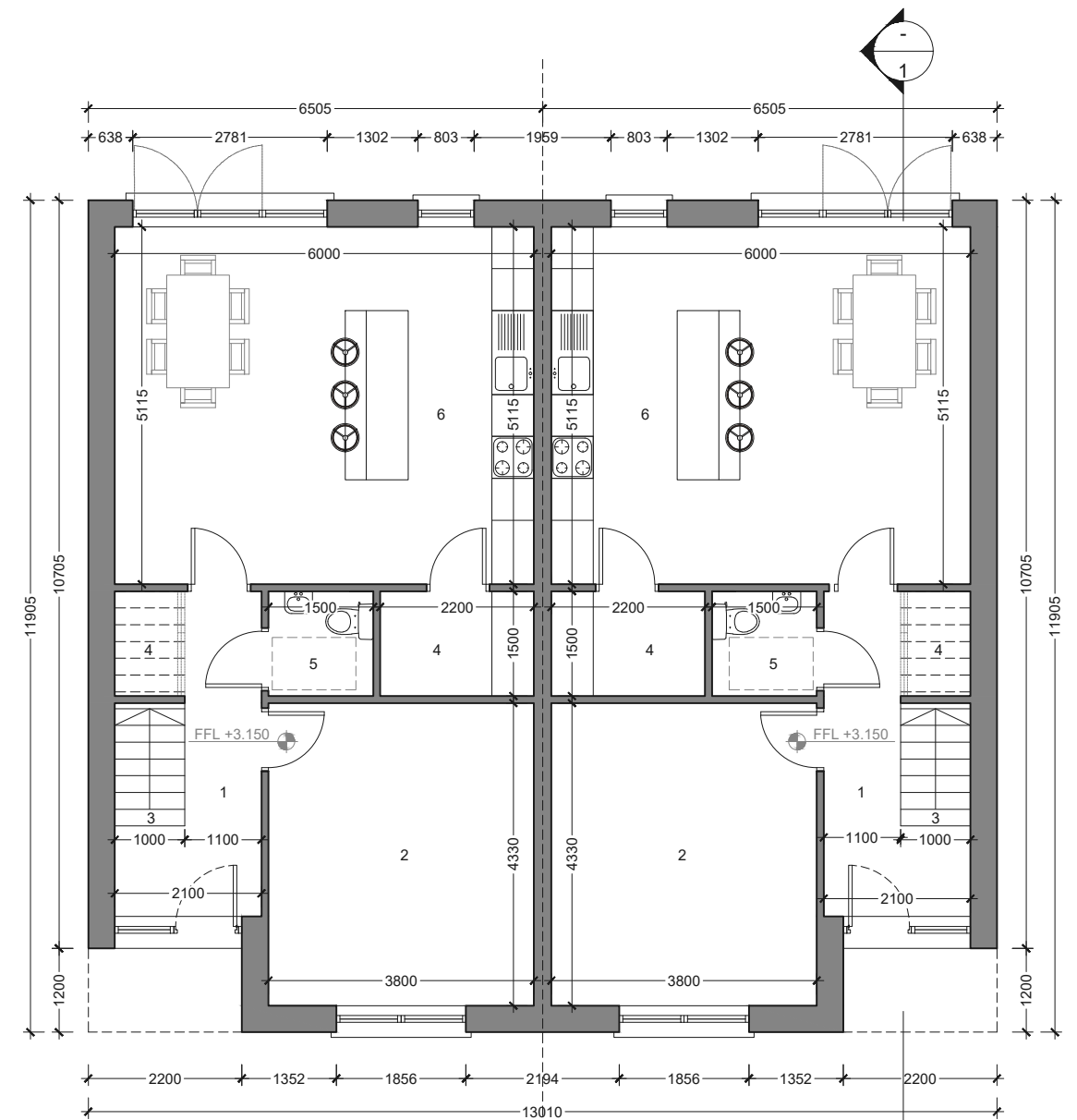

TYPE C1.1 - PROPOSED 3 BED SEMI-DETACHED DWELLINGS
GROUND FLOOR PLAN - AREA - 64m² SCALE 1:100

- 1. ENTRANCE HALL
- 2. SITTING ROOM
- 3. STAIRS
- 4. STORAGE
- 5. WC
- 6. KITCHEN/ LIVING

DO NOT SCALE OFF THIS DRAWING. ONLY STATED DIMENSIONS ARE TO BE USED. ALL DIMENSIONS TO BE VERIFIED ON SITE BY MAIN CONTRACTOR BEFORE THE COMMENCEMENT OF WORKS.

REPORT ALL DISCREPANCIES TO ARCHITECT IMMEDIATELY. THIS DRAWING IS TO BE READ WITH ALL RELATED ARCHITECTS AND ENGINEERS DRAWINGS AND OTHER RELEVANT INFORMATION

TITLE COPYRIGHT AND RIGHT TO USE THIS DOCUMENT RESERVED BY bbaarchitecture.

CONSTRUCTION SHOULD ONLY PROCEED FROM DRAWINGS ISSUED UNDER WORKING DRAWINGS (FOR CONSTRUCTION) STATUS, UNLESS PRIOR WRITTEN CONSENT IS GIVEN. SHOULD ANY SITE PERSONNEL, OR THOSE EMPLOYED TO CARRY OUT WORKS ON THEIR BEHALF, CHOOSE ALTERNATIVE MATERIALS OR COMPONENTS TO THOSE SPECIFIED BY bbaarchitecture WITHOUT REFERENCE AND AGREEMENT WITH bbaarchitecture, THEN THEY DO SO ENTIRELY AT THEIR OWN RISK.

KEY PLAN

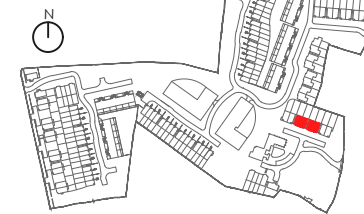

| REV | DESCRIPTION | BY | DATE |
|-----|-------------|----|------|
| | | | |
| | | | |
| | | | |
| | | | |

| | | | |
|--|-------------------|----------------------|--------------------|
| CLIENT: DRUMAKILLA LIMITED | | | |
| PROJECT: NEW HOUSING DEVELOPMENT AT CARMELITE MONASTERY SITE, DELGANY | | | |
| DRAWING TITLE: HOUSE TYPE C1.1 - 3 BED SEMI-DETACHED - FLOOR PLANS | | | |
| DRAWN BY: LTP | CHECKED BY: MB | SCALE: 1:100 @ A3 | DATE: Oct. 2020 |

bba architecture
Suite 3, Eden Gate Centre, Delgany, Co. Wicklow. A63 C966
(01) 2876949 / 2876950 info@bba.ie www.bba.ie

DRAWING No: PL-C-168-HT-C1.1-01 REVISION: -

PLANNING ISSUE